



SPECIAL COMMITTEE ON PARKS AND QUALITY OF LIFE

OCTOBER 26, 2022



Playgrounds, Courts & Restrooms - Status

Playgrounds

195 playgrounds

34 Replaced in the past 5 years
9 In procurement process
114 in "Poor" condition
19 in "Fair" or "Good" condition
19 removed due to safety concerns

Average cost for a playground:
\$150,000

Approximate cost to replace
"poor" or removed playgrounds:
\$20 million

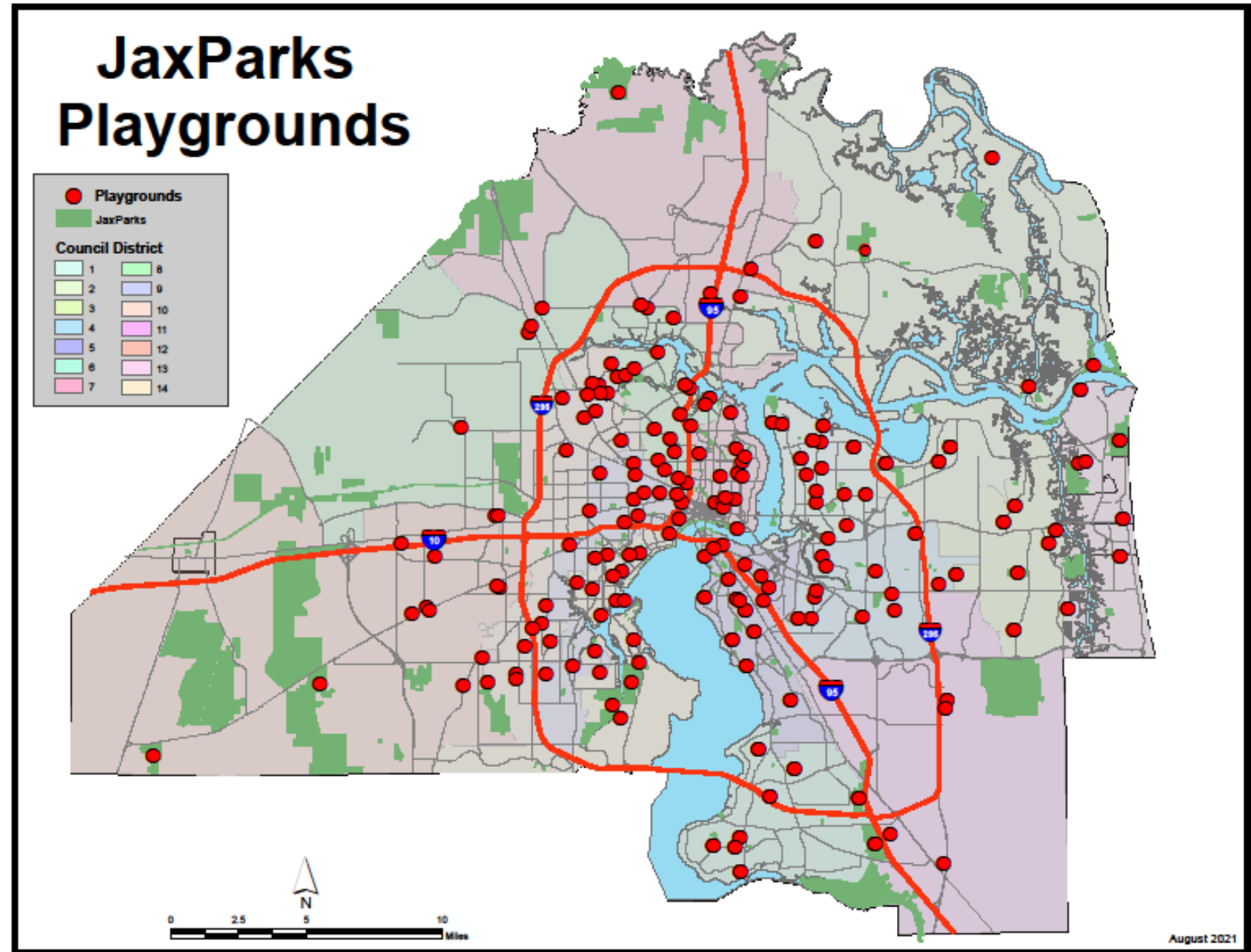



Council District	Park Name	Estimated Install Date
4	Adolph Wurn Park	Summer 2022
14	Argyle Forest Park	Fall 2022
8	Barney Browning Park	Fall 2022
1	Blue Cypress Park	Spring 2023
14	Boone Park - North	Spring 2023
1	Cesery Park	Fall 2022
10	Charles Reese Memorial Park	Fall 2022
6	Chuck Rogers Park	Fall 2022
5	Crabtree Park	Fall 2022
12	Crystal Springs Road Park	Spring 2023
8	Dinsmore Park and Center	Spring 2023
7	Eartha Napoleon Park	Fall 2022
2	Ed Austin Regional Park	Spring 2023
2	Ed Austin Regional Park - Ball Field (2-5)	Fall 2022
9	Florida C Dwight Park	Spring 2023
7	Flossie Brunson Park	Spring 2023
10	Forestview Park & Forestview Fitness	Spring 2023
1	Fort Caroline Playground (AKA Gerrie's Park)	Spring 2023
11	Fort Family (9A/Baymeadows Regional Park)	Spring 2023
7	Garden City Park	Spring 2023
11	Greenland Park	Spring 2023
8	Grunthal Park	Spring 2023
7	Henry L. Brown Kooker Park	Fall 2022
13	Isle of Palms Park	Summer 2023
10	J. Gardner Nip Sams Memorial Park	Summer 2023
10	James Fields Park	Summer 2023
5	Joe Davis Memorial Park	Spring 2023
9	Johnnie W. Walker Park (Grand)	Spring 2023
1	Justina Road Elementary Park	Spring 2023
13	Kathryn Abbey Hanna Park (Campgrounds)	Summer 2022

Council District	Park Name	Estimated Install Date
14	Lake Shore Middle School Park	Fall 2022
3	Leonard Abess Park	Spring 2023
7	Liberty Park	Spring 2023
12	Lynn Park	Spring 2023
9	Mallison Park and Center	Spring 2023
8	Marion Park	Summer 2022
10	Mary Lena Gibbs Park	Fall 2022
13	Mayport Community Center	Spring 2023
10	Melvin Park	Fall 2022
14	Murray Drive Playground	Summer 2023
14	Murray Hill Playground	Fall 2022
12	Normandy Park	Spring 2023
8	North Shore Park	Summer 2023
7	Oceanway Center and Park and Pool	Spring 2023
14	Ortega Hills Playground	Spring 2023
12	Our Community Club Park	Spring 2023
7	Panama Park	Fall 2022
1	Parkwood Heights Elementary Park	Fall 2022
3	Patton Park	Summer 2023
14	Ringhaver Park (main)	Spring 2023
8	Riverview Park	Fall 2022
7	Robert F. Kennedy Park	Fall 2022
8	Simonds-Johnson Park	Summer 2023
5	St. Nicholas Playground	Summer 2023
12	Thomas Jefferson Park	Fall 2022
14	Tillie K. Fowler Regional Park	Spring 2023
9	Westside Park	Fall 2022
9	Westwood Park	Fall 2022
4	Windy Hill Elementary Park	Fall 2022
8	Yancey Park	Fall 2022

Process



Existing Conditions

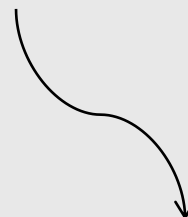

Design

Marion Park



Before



After

Thomas Jefferson Park



Before



After

Barney Browning Park



Before



After

Eartha Napoleon Park



Before



After

Lakeshore Park



Before



After

Adolph Wurn Park



Before



After

Hanna Park



Before



After (still waiting on EWF)

Courts

137 parks with courts
167 basketball courts
171 tennis courts

114 Replaced, new or resurfaced
in the past 5 years

46 in “Poor” condition

Average cost for a resurfacing:
\$40,000

Total cost to resurface all “poor”
condition courts:
\$1,840,000

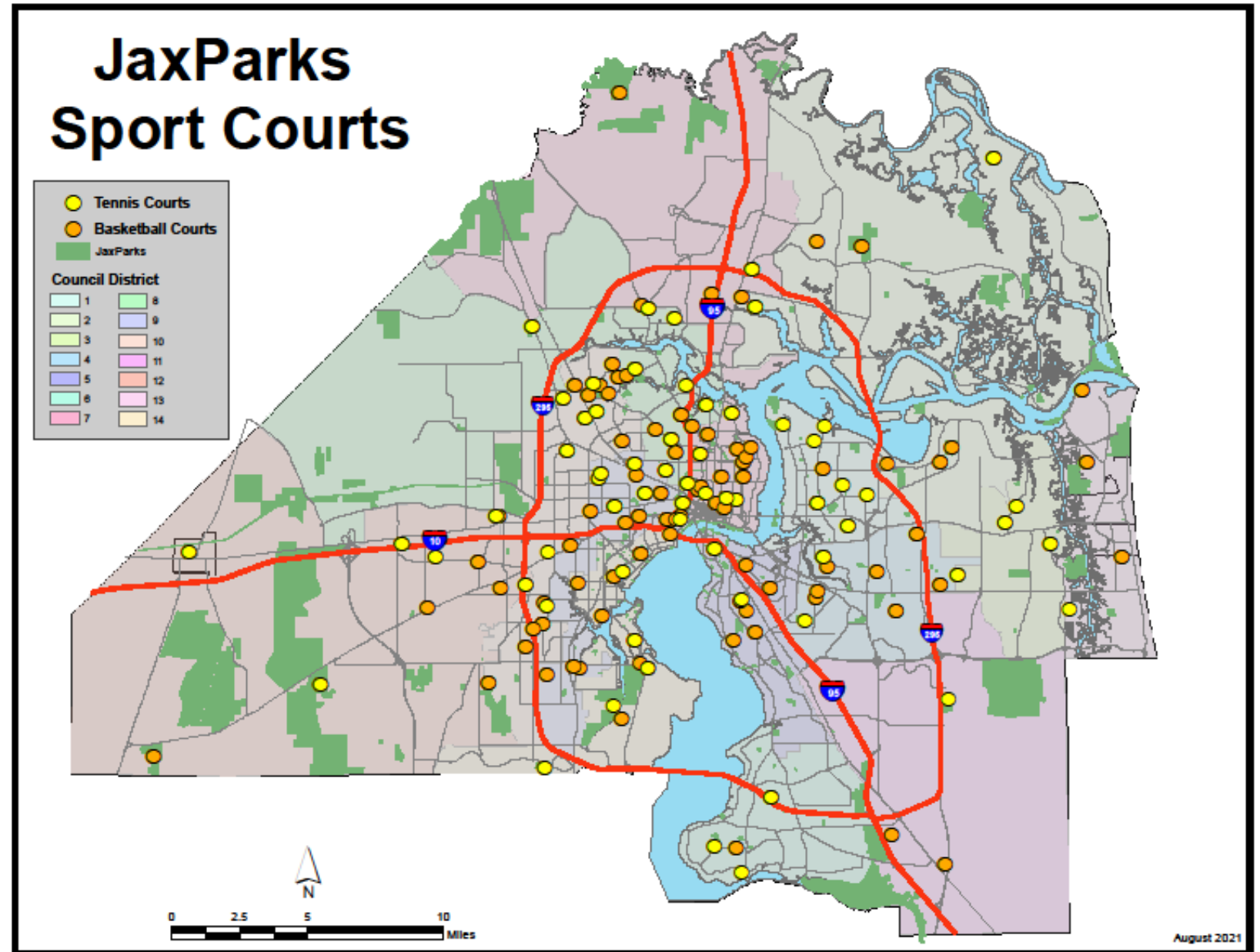

Courts

18 Basketball Courts
Resurfaced/Reconstructed

16 New Pickleball Courts

6 Tennis Courts Resurfaced



Argyle Forest Courts: Process

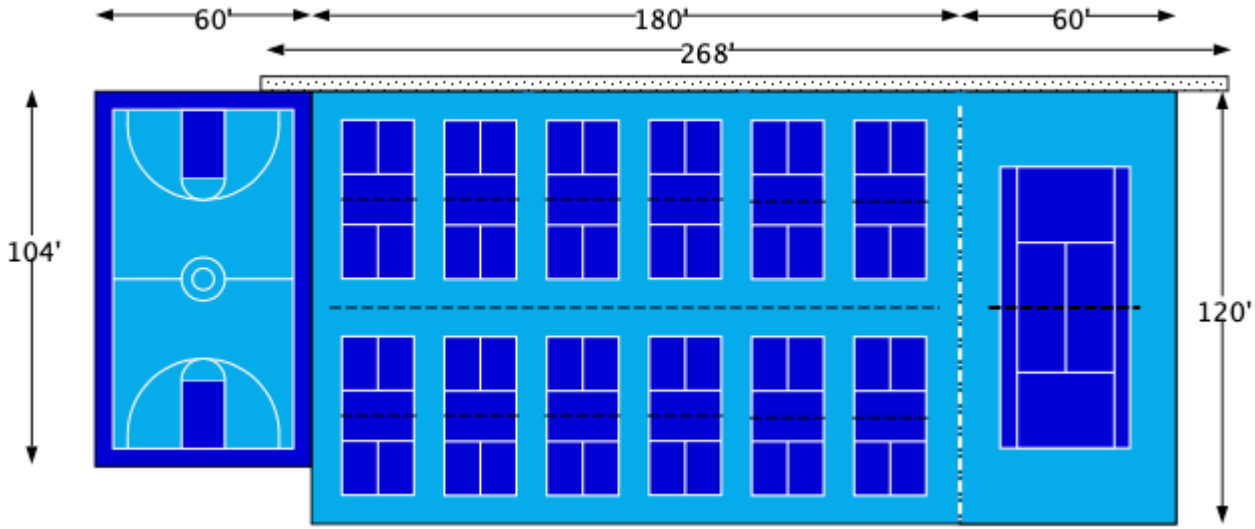

Restrooms: Before & After

- 140 Restrooms
- Completion: Summer, 2023

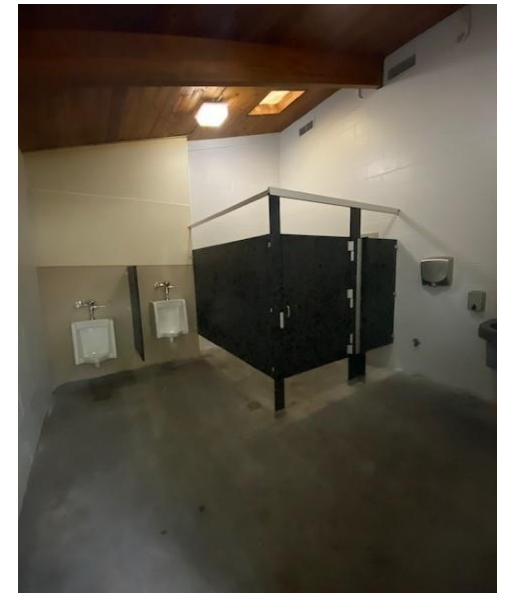
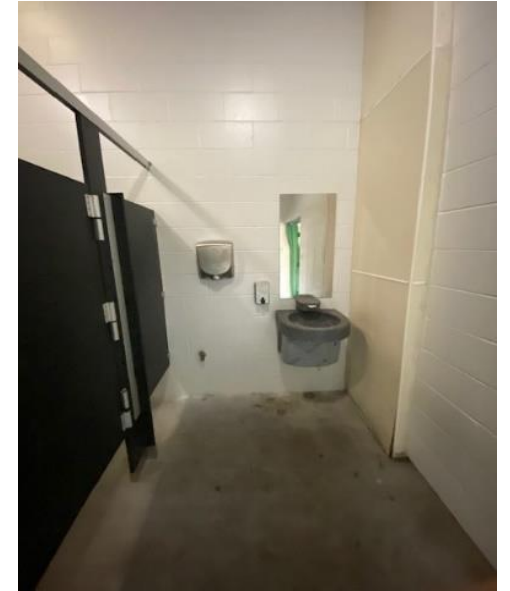
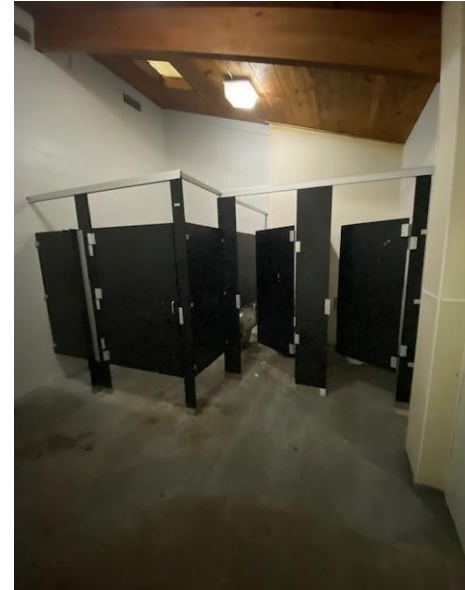

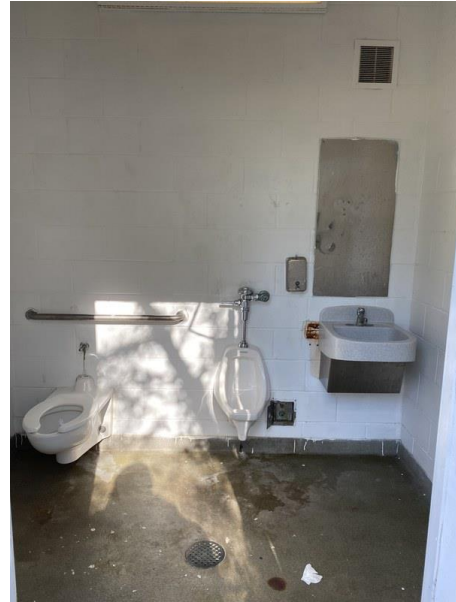
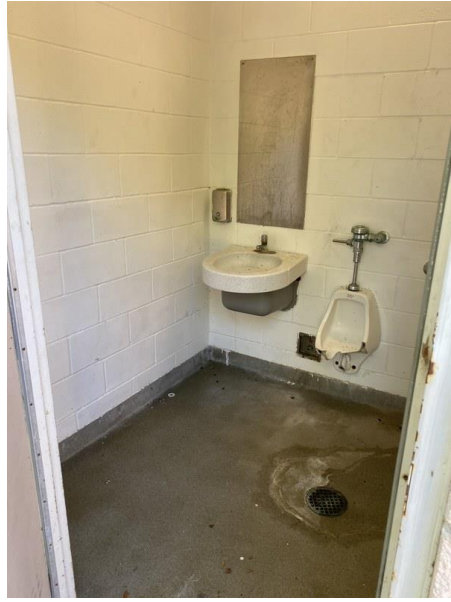
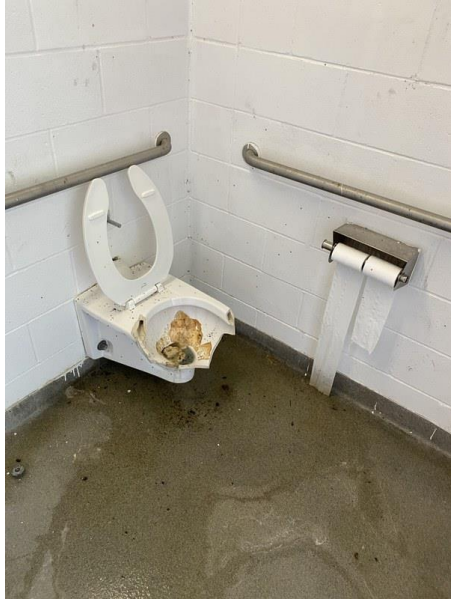

Master Recreational Improvement Plan: Current Status: Documentation Review

Analyze existing plans, reports, and studies

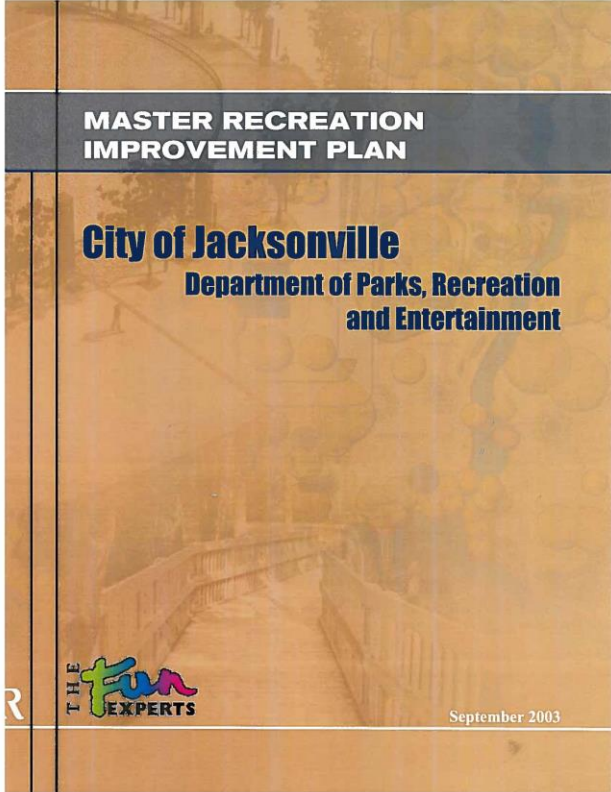
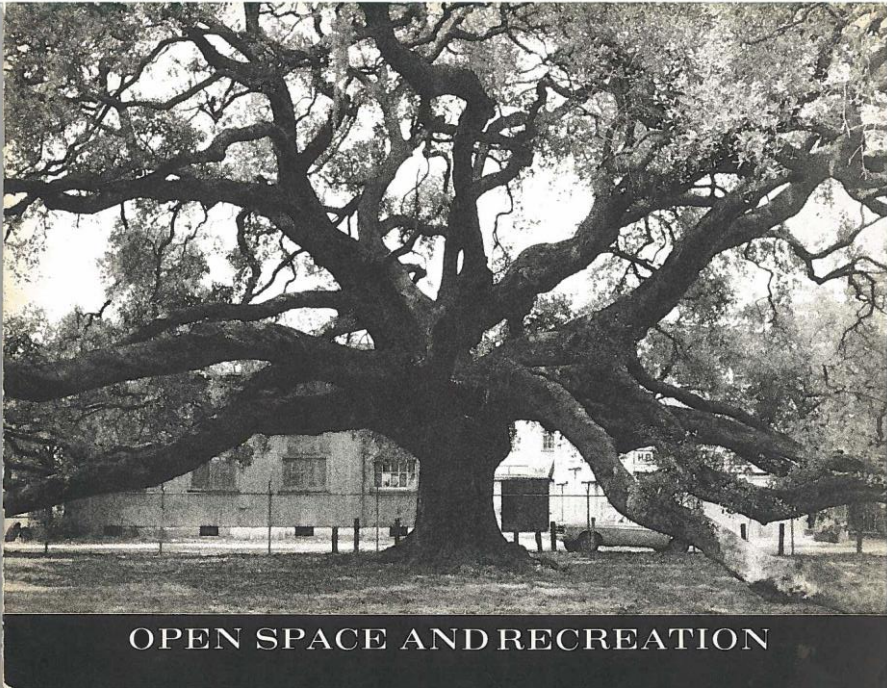

Site Inventory Innovation

Customized Site Inventory Dashboard utilizing GIS



Current Work - Existing Conditions: Park Site Evaluations



Proximity, Access + Linkages

- How connected is the park?
- Are there any ADA Accessibility issues?

Park D&A (Design & Ambiance)

- Is it safe, enjoyable, flexible?
- Do I want to be there?
- Does the park meet a baseline equity standard?

Uses, Activities, and Sociability

- Are there things to do, ways to interact with others?

Sustainability & Resiliency

- Are there opportunities to enhance/improve cost recovery, resource management, and multi-modal capacity of the park?
- Is the park economically and socially sustainable?

Architecture

- What is the condition of the structures and their systems?
- Do they contribute to the overall aesthetic of the park?

Upcoming... The Public: the heart of parks

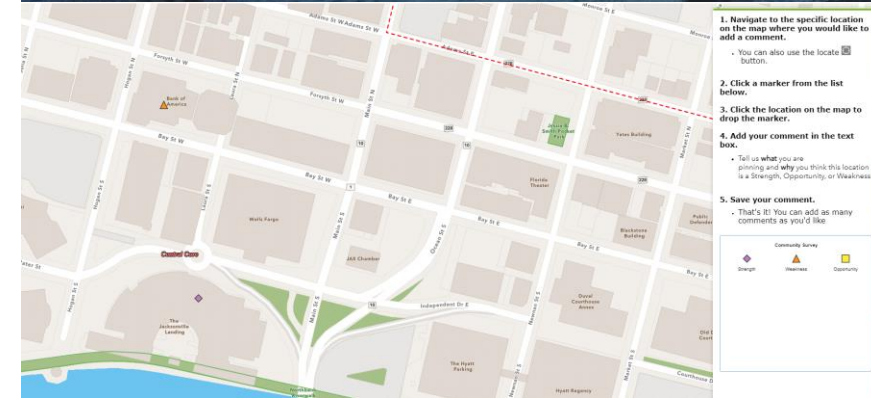

Don't Make Decisions in a Box

What are the residents needs and desires?
How do they connect with parks?

Meet Where the Residents Are

Reach residents and connect to their circumstances and neighborhoods

Interactive Tools

Create memorable and engaging experiences for data driven results

Virtual Engagement

Provide options for greater engagement and flexibility to reach a wider audience.



Current Park Projects: Status



Senior Centers

- Bennie Furlong
- Jim Fortuna
- Leroy Clemons
- Louis Dinah
- Mandarin



Completion: Fall, 2023





Community Center Projects

- Balis
- Emmett Reed
- Henry T. Jones
- Mary Lena Gibbs
- Robert F. Kennedy
- Blue Cypress

Completion: Fall, 2023

+ Boone Park Tennis Facility





CT Brown Sports Complex: *sports tourism*



PROPOSED
MULTIUSE FIELD

A. PHILLIP RANDOLPH
HIGH SCHOOL

PROPOSED
CONCESSION

BASKETBALL
COURT COVERING

PROPOSED NEW
PLAYGROUND LOCATION

FOOTBALL
FIELD

PROPOSED WALK
PATH

NEW CONCRETE
SIDEWALKS

CLANZEL T. BROWN PARK

JACKSONVILLE, FL
CITY OF JACKSONVILLE
PARKS, RECREATION &
COMMUNITY SERVICES





Shaded Court Advantages:

- Protected from rain and sun
- Alternative for community meetings
- Alternative for other sports and community/senior center programming
- Increase recreational opportunity

Completion: Spring, 2023



Fort Family-Fields: *sports tourism*

D.O.T.
EASEMENT

BAYMEADOWS

9A

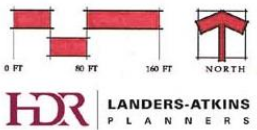
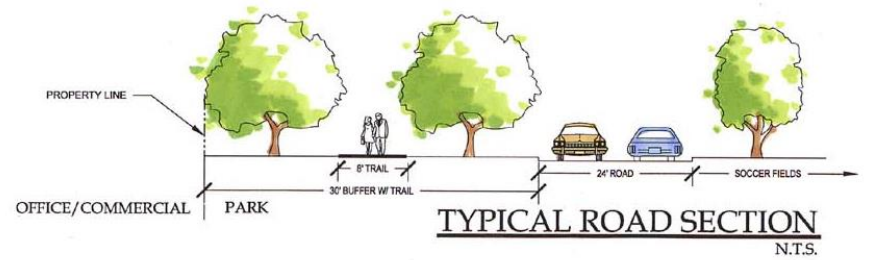

Ball Field Turf Completion: Spring 2023

C:\13\proj\13\0000011\Admin\13-Construction_Schedule\Final_Review\Draw\X-06.dwg

9/7/2021 5:17 PM

BOWENLST

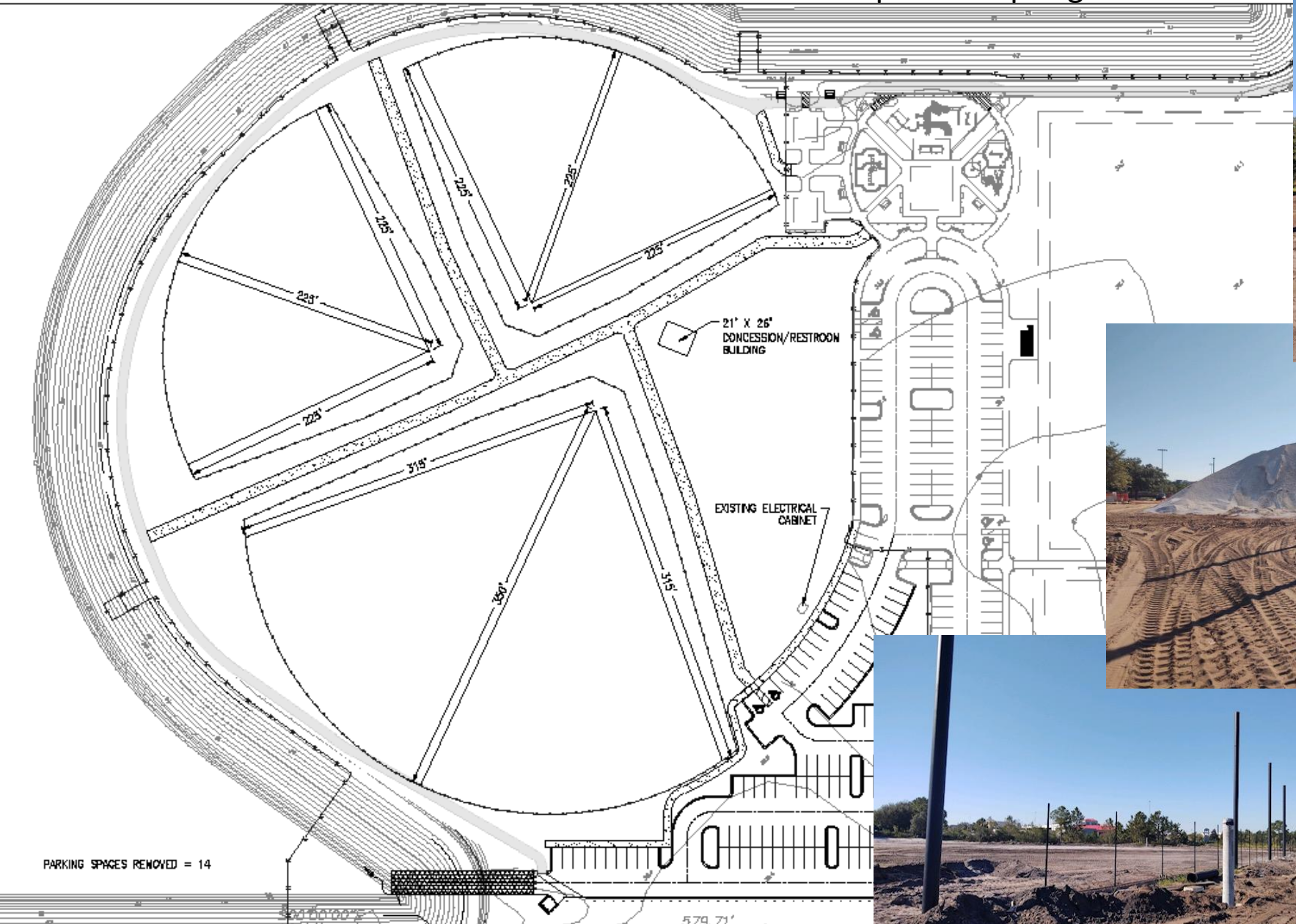

NO OFFICIAL RECORD OF THIS DRAWING IS FILED	NO SHEETS	X
	SHEET NO.	

Copyright Hanson Professional Services Inc. 2016

DESIGNED BY: JSA	DESIGN ENGINEER
DRAWN BY: JSA	
DATE: 04/08/2024	0000
CHECKED BY: JSA	FLORIDA REGISTRATION NO.
DATE: 04/08/2024	0000

NO.	BY	DATE	REVISION	REVISIONS
1				
2				
3				
4				

PARK PLAN

Flex Field Synthetic Turf Completion: Spring 2023

Synthetic Turf Rolls ('Green')

Turf Strip ID	Panel Length (L.F.)	Roll Length (L.F.)
G-1	160	160
G-2	160	160
G-3	160	160
G-4	160	160
G-5	160	160
G-6	160	160
G-7	160	160
G-8	160	160
G-9	160	160
G-10	160	160
G-11	160	160
G-12	160	160
G-13	160	160
G-14	160	160
G-15	160	160
G-16	160	160
G-17	160	160
G-18	160	160
G-19	160	160
G-20	160	160
G-21	160	160
G-22	160	160
G-23	160	160
G-24	160	160
Total:		3,840

Synthetic Turf Rolls ('Green')

Turf Strip ID	Panel Length (L.F.)	Roll Length (L.F.)	Description
SL-1	380	380	SL-1 & S-L4 = 5' green, 6' white, 171' green
SL-2	380	380	SL-2 & SL-5 = 182' green
SL-3	380	380	SL-3 & SL-6 = 32' green, 4' yellow, 146' green
SL-4	380	380	
SL-5	380	380	
SL-6	380	380	
E-1	160	160	EL-1 & EL-2 = 7' white, 175' green x 162 lin.ft.
E-2	160	160	
Total:		2,600	

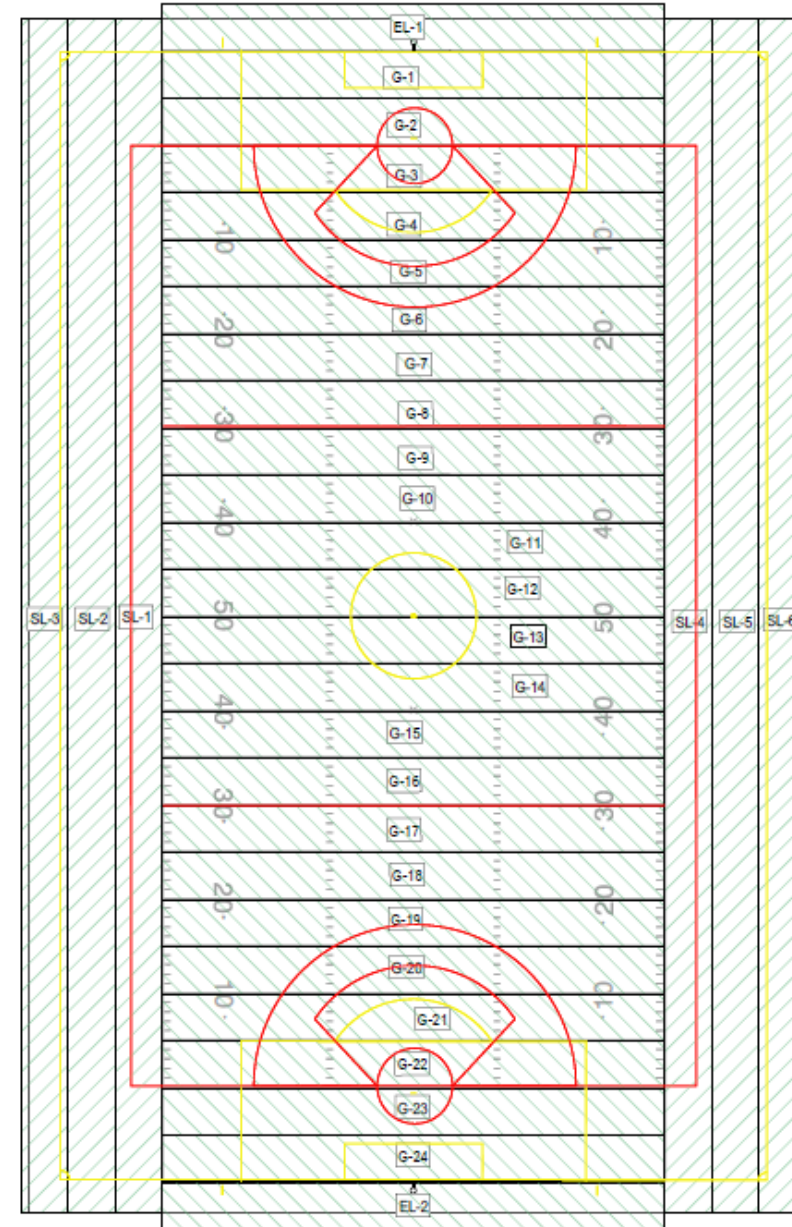



Cecil Softball Complex: *sports tourism*



Completion Coinciding
with Fairground Build

The Amateur and Leisure sports industry accounts for the bulk of total non-resident visitors associated with the Florida Sports Industry. It is composed of six segments – Parks and Recreation, Golf, Hunting, Fishing, Wildlife Watching and events of the Florida Sports Foundation and the state's 27 sports commissions. These six segments generate the largest economic footprint of the survey at \$43.4 billion and 443,000 jobs.

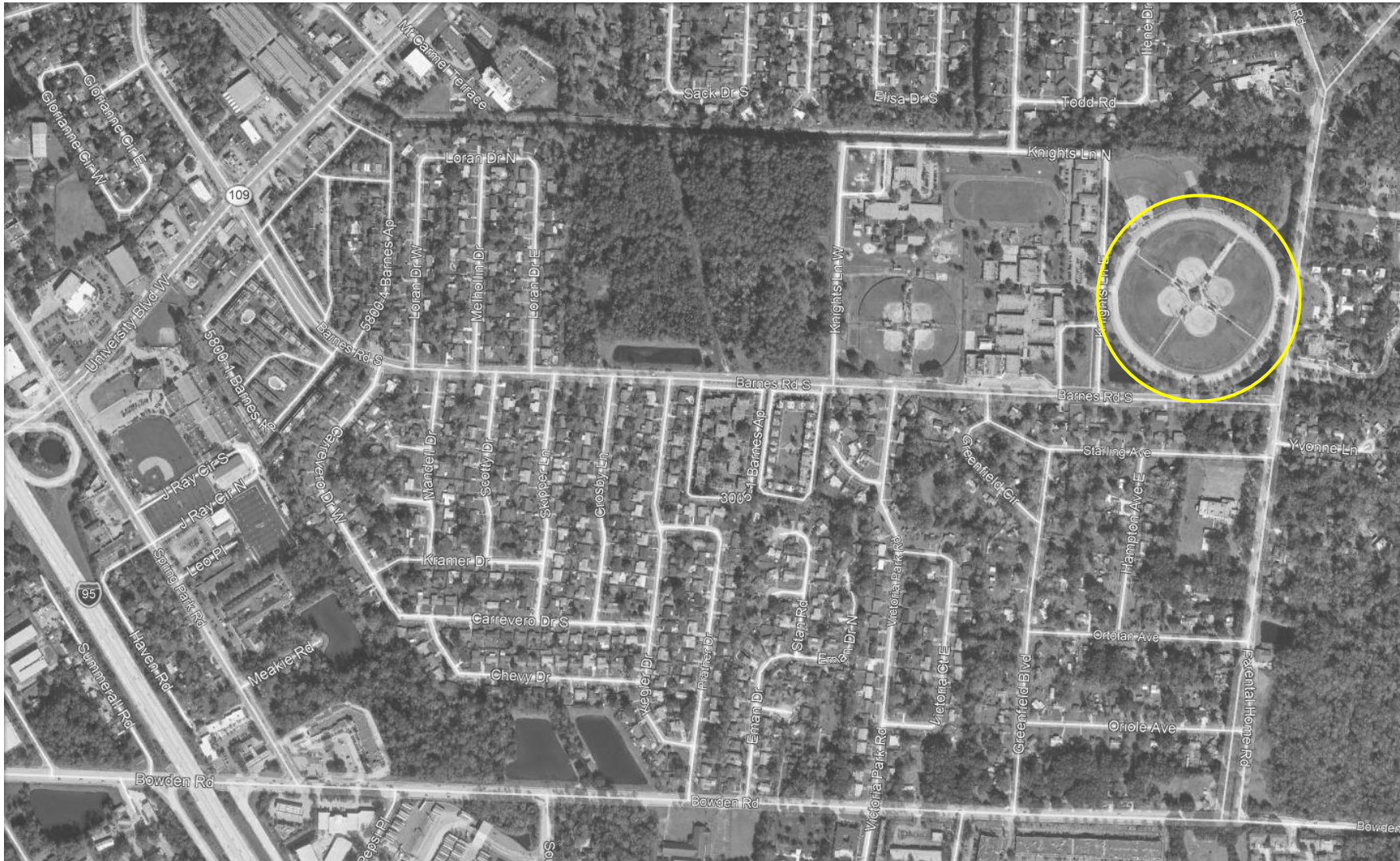

Drew Park-Infield Turf: *sports tourism*

Drew Park-Infield Turf
Completion: Spring, 2023

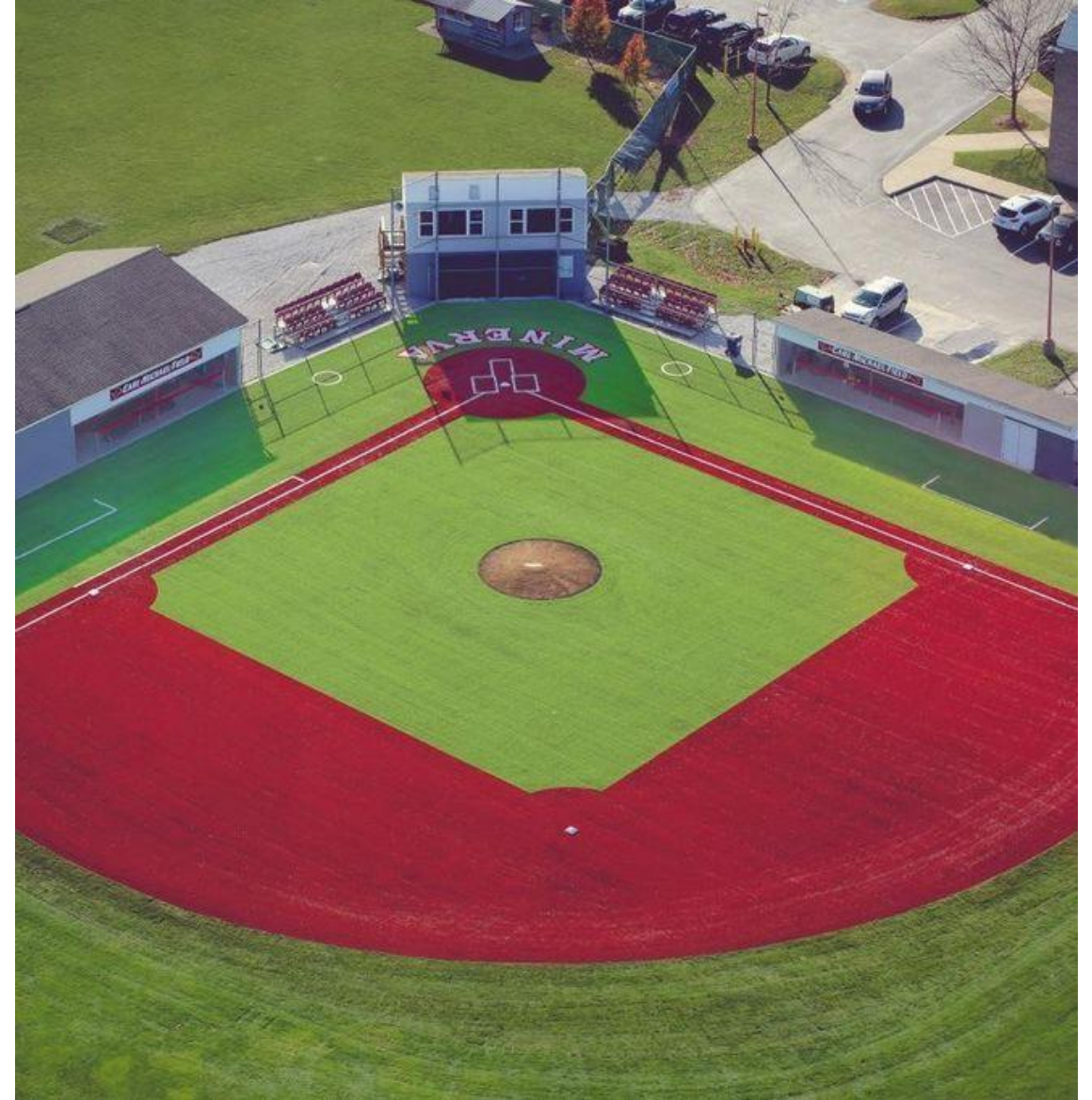



JP Small-New Museum: *sports tourism*

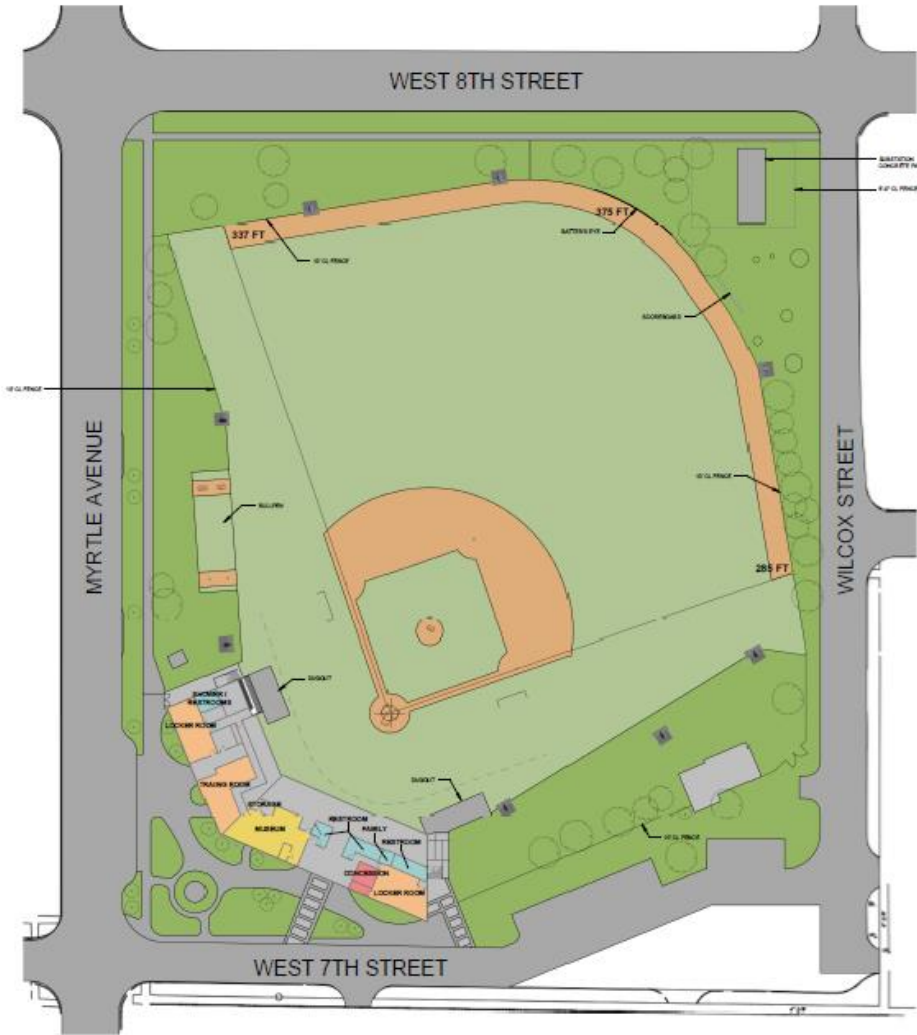

Existing

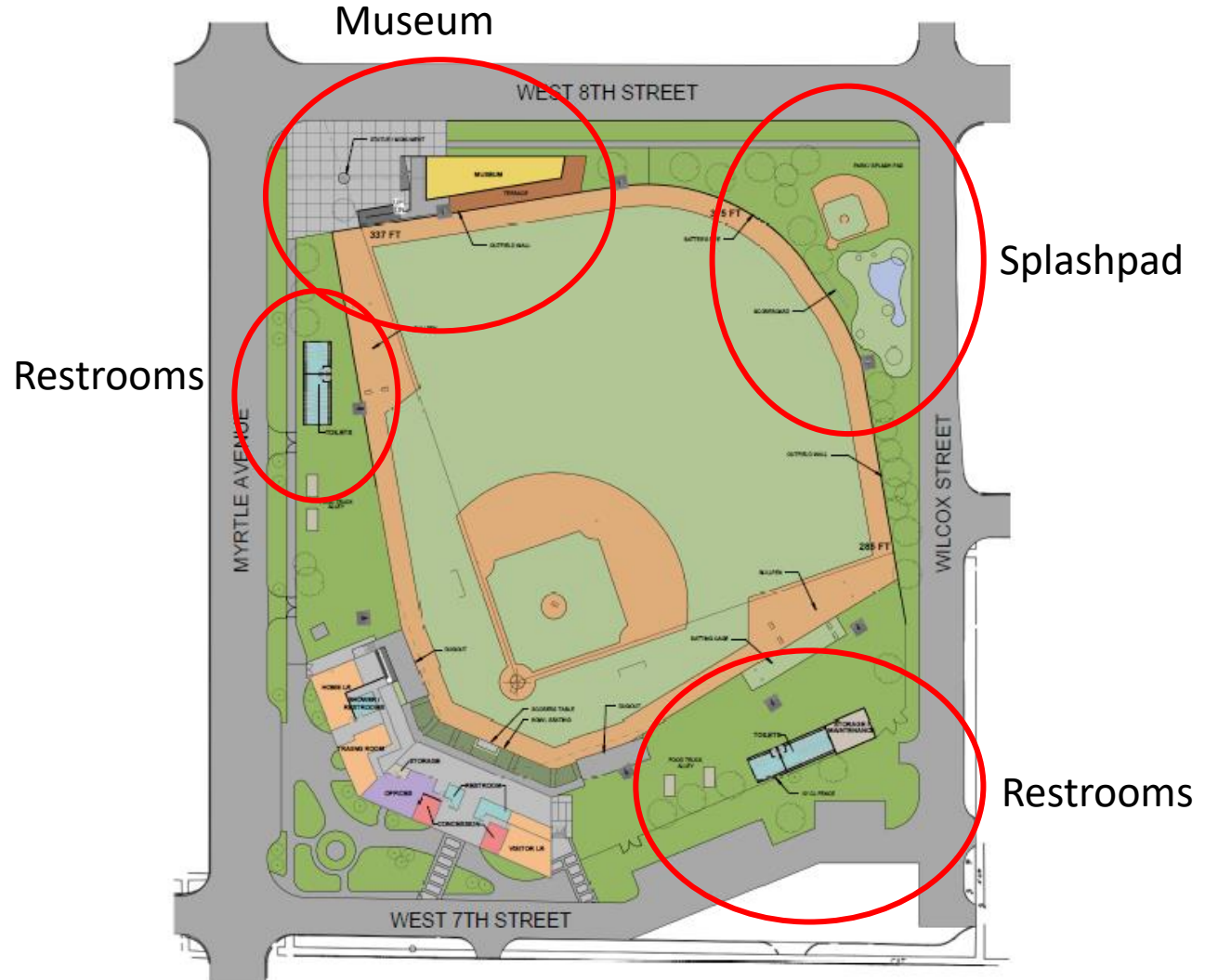

Proposed



FOOD TRUCK ALLEY

JP Small Synthetic Turf
Completion: Spring, 2023

JP Small Field Lights
Completion: Spring, 2023

JP Small Design
Completion: Summer, 2023



OUTFIELD EXPERIENCE



MUSEUM PLAZA

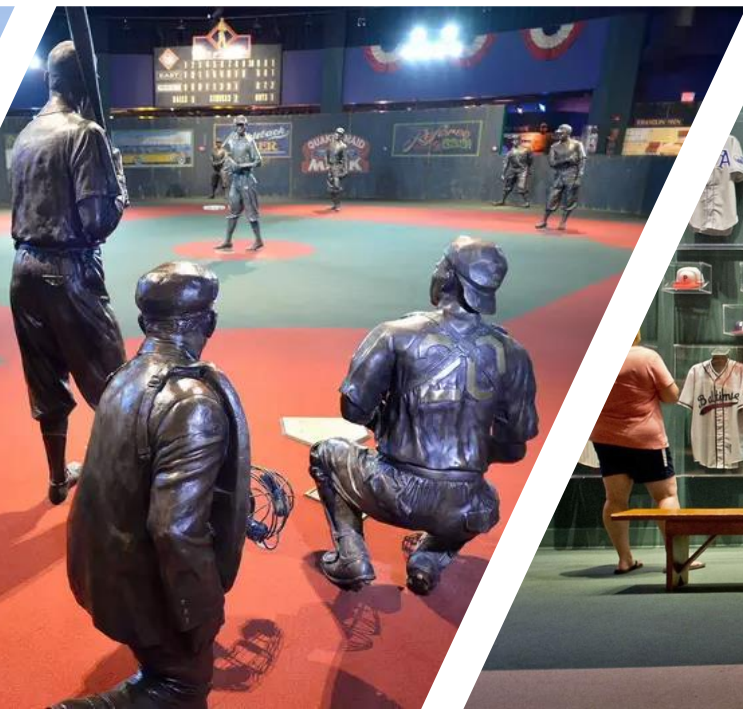

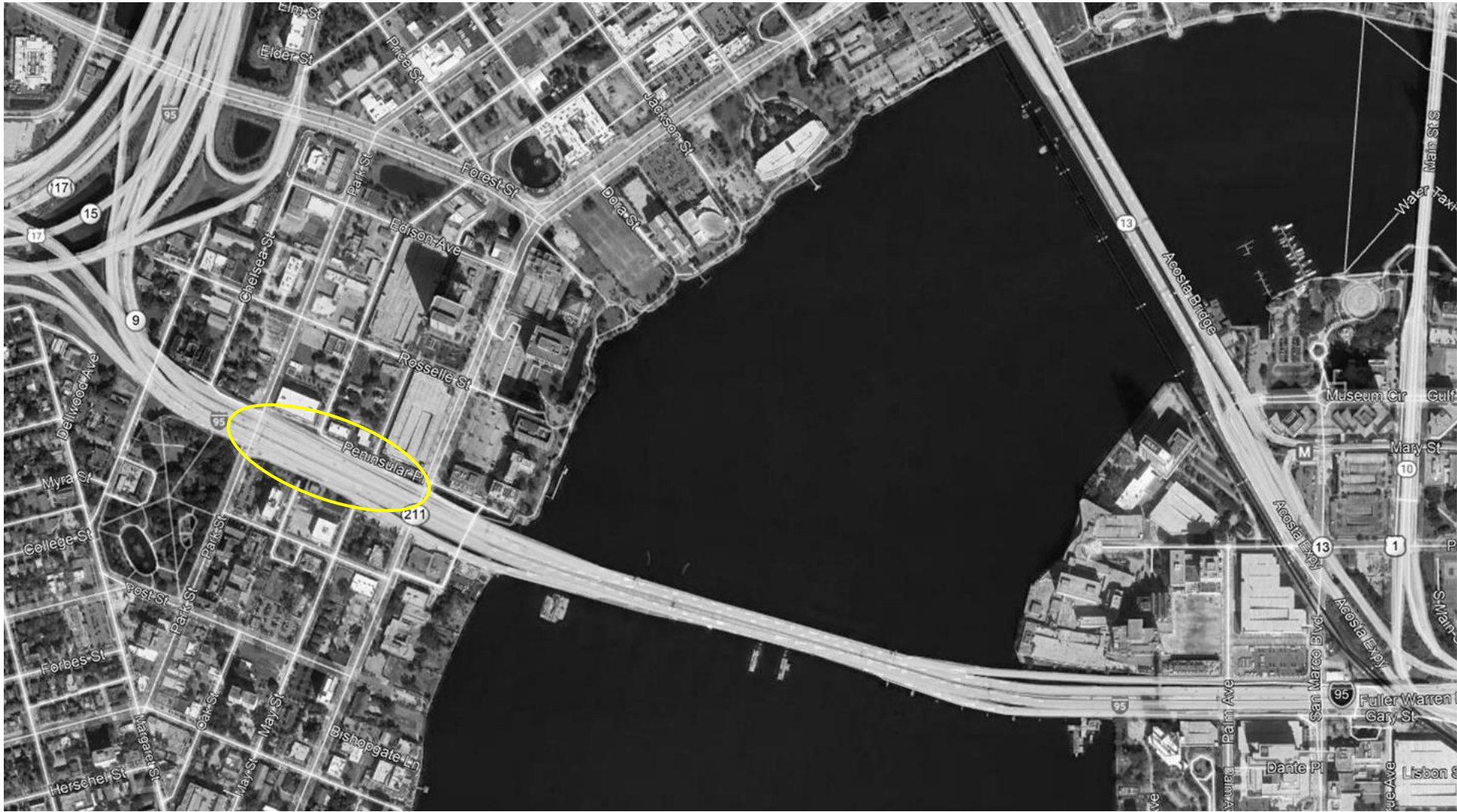

Artist Walk: *economic impact*



Investments in improving a community's quality of life can create a virtuous cycle: high quality of life locations attract workers, which attract employers, which in turn attract even more investment and jobs.

President Projects



Underpass Park, Toronto



Underline, Miami



Ink Underground, Boston

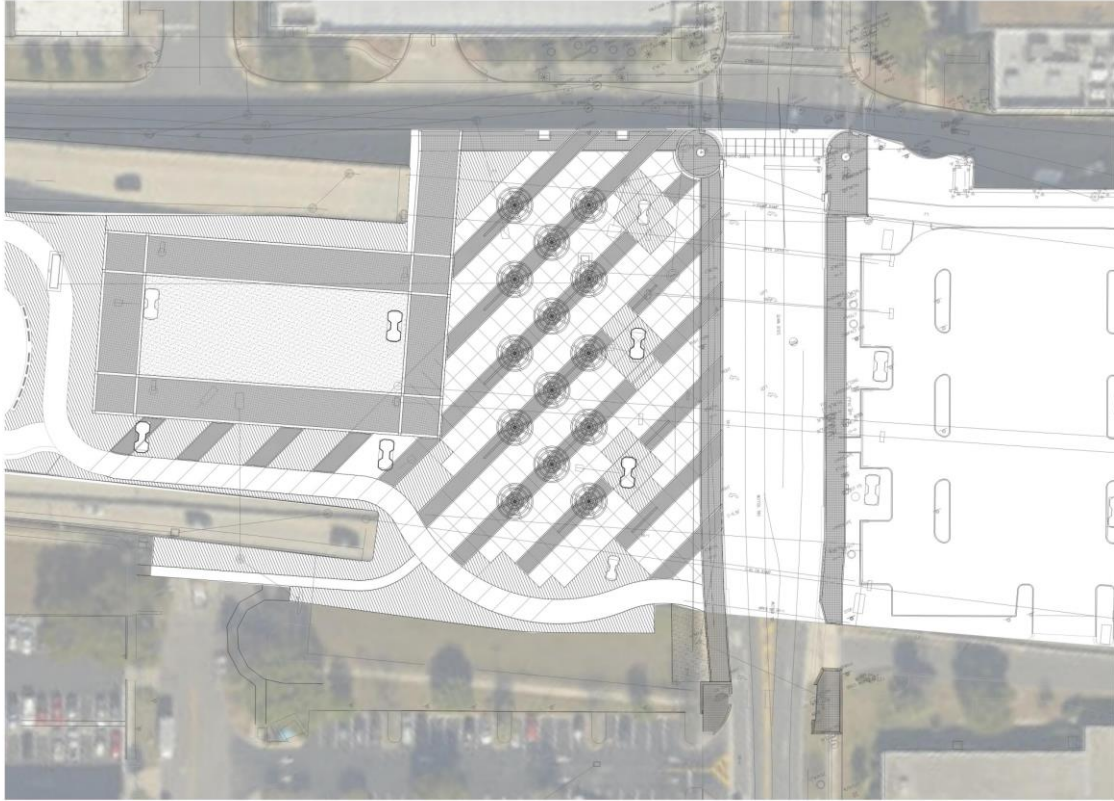

RAM Expansion



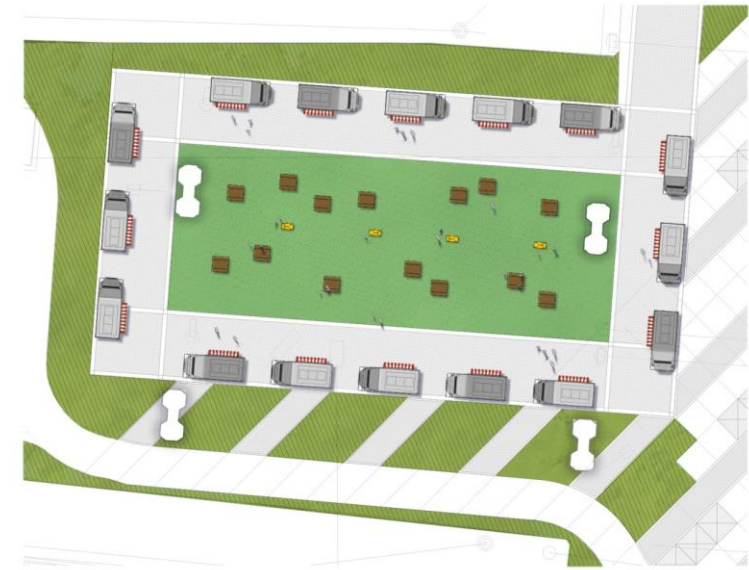
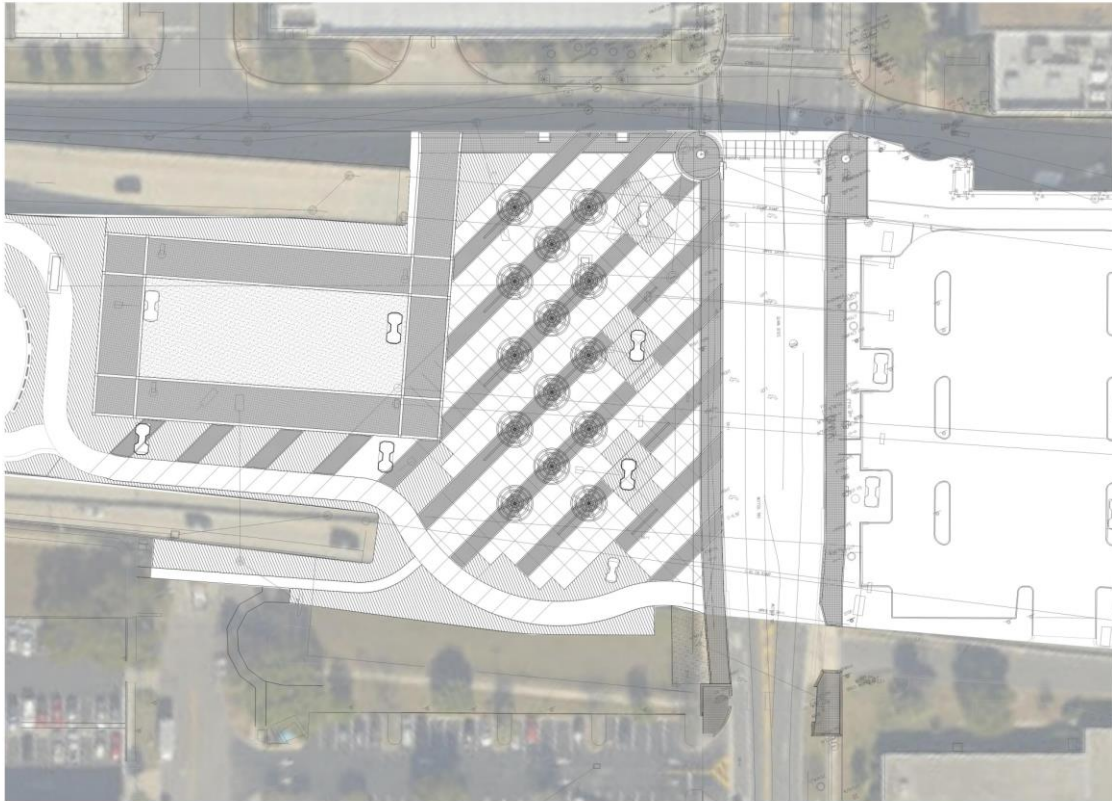

Flexible Space & Food
Truck Area



Artist Walk
Completion: Fall, 2023



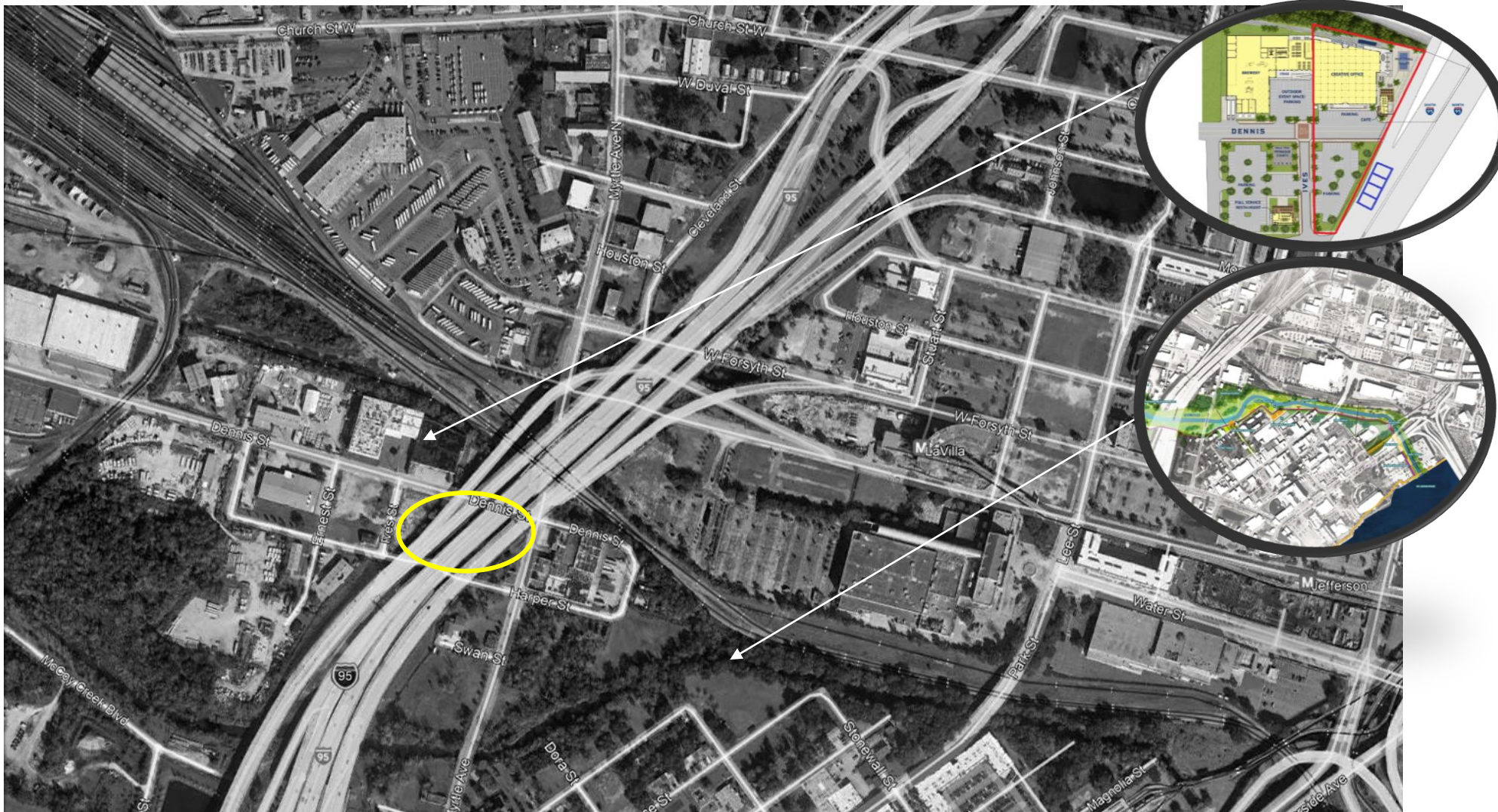

Under I-95 Pickleball Courts: *sports tourism*

Under I-95 Courts
Completion: Fall, 2023

